

SURVIVOR

TM

WILDERNESS WONDERS

4-H DAY CAMPS

OUTLAST



DAY 1 CAMP

DAY 2 CAMP

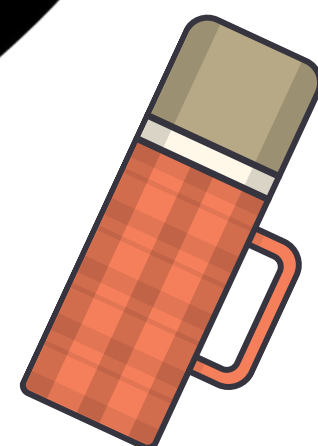

JUNE 2ND

YOUTH ENTERING 3RD-5TH GRADE

9:00 AM - 5:00 PM

FEE: \$40

JUNE 3RD

YOUTH AGES 5-7

9:00 AM - 2:00 PM

FEE: \$30

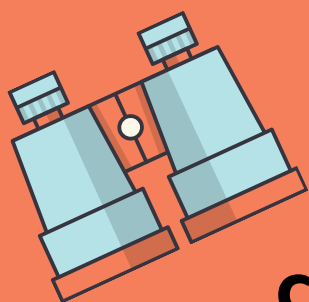
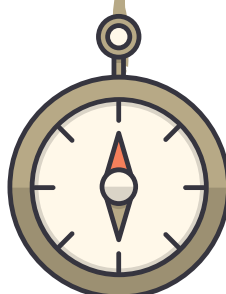

CAMP NORWESCA
79 Camp Norwesca RD
Chadron, NE 69337

Camp fees include lunch, snacks, activities, crafts, t-shirt & insurance.

For more information contact:

Dawes County: Tessa Reece

432-3373

tessa.reece@unl.edu

Sheridan County: Marie Nelson

327-2312

mnelson82@unl.edu

Sioux County: Melissa Mracek

668-2428

mmracek2@unl.edu

Box Butte County: Ashley Fenning

762-5616

astevens4@unl.edu



The University of Nebraska does not discriminate based upon any protected status.
Please see go.unl.edu/non-discrimination. (c) 2021

UNIVERSITY OF
Nebraska
Lincoln®

WILDERNESS WONDERS CAMP REGISTRATION FORM

CAMP NORWESCA, CHADRON, NE

JUNE 2ND OR 3RD, 2021

Please return registration form with **\$40 OR \$30 fee** (payable to UNL Extension) AND **Nebraska 4-H Participant Permission and Health form** (can be found on 4-HOnline, or visit this link: boxbutte.unl.edu If you have questions please email your 4-H Educator/Assistant. Registration forms & Health forms are due by **May 14, 2021** to:

Nebraska Extension Box Butte County, 415 Black Hills Ave, Alliance, NE 69301.

Current Health Panhandle Public Health and Nebraska Extension protocols will be followed.

Dawes County: Tessa Reece, 4-H Asst.

432-3373

tessa.reece@unl.edu

Sheridan County: Marie Nelson, 4-H Asst.

327-2312

mnelson82@unl.edu

Sioux County: Melissa Mracek, 4-H Educator

668-2428

mmracek2@unl.edu

Box Butte County: Ashley Fenning, 4-H Asst.

762-5616

astevens4@unl.edu

Please Circle: MALE / FEMALE

Camp Attending (please circle): JUNE 2 JUNE 3

Name:_____

Age as of Jan. 01, 2021: _____ Grade Level for Fall 2021: _____

Mailing Address (address, city/st, zip):_____

Email Address:_____

Phone Number:_____ Emergency Phone Contact:_____

T-shirt Size: _____

Allergies:_____

Medications:_____

FEES: \$40.00 OR \$30.00 - Paid Camper fees include lunch, snacks, activities, crafts, t-shirt & insurance. Please Note: There will be a \$5 handling charge for all refunds.

ALL PARENTS/GUARDIANS MUST READ, COMPLETE AND SIGN THE FOLLOWING:

Nebraska Extension, Camp Norwesca, or any other associate involved will not be responsible for any accident, injury or loss to campers. The camper agrees to indemnify the camp and any sponsor against any claim or liability for damages caused by her/him.

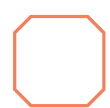

I give permission to use my child's name/photograph in publications, ads, news articles, videos, websites, or other electronic media pertaining to 4-H.

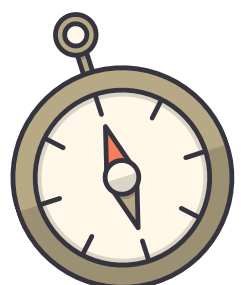

Camper Signature:_____

Parent/Guardian Signature:_____

Date:_____



The University of Nebraska does not discriminate based upon any protected status.
Please see go.unl.edu/non-discrimination. (c) 2021

UNIVERSITY OF
Nebraska
Lincoln®